

Scenic Design Project
Basic Model with Elements of Design
(Line, Shape, and Color)

Instructions

- 1 Select a well-known story (play, children's story, fairy tale, folk tale) that could be performed in a one-room set. Avoid movie or television plots or any story for which the set might have been dictated by tradition.
- 2 Choose colors and a color scheme that reflect some psychological aspect of the story or the main character.
- 3 Mount the three plates onto stiff paper or cardboard such as matte board, poster board, foam core, or a manila file folder.
- 4 Create detail on the model plates by selecting lines and shapes to represent flooring, wall décor, ceiling details, doors, windows, etc. that would be found in the room for your story. Do not worry about selecting furnishings or props.
- 5 Add color to the plates using crayon, watercolor, or watercolor pencil. Adhere to your previously selected color scheme.
- 6 Cut out all pieces. Do not cut apart the back wall and ceiling. These will be folded to create the structure of your model.
- 7 Assemble the side and back rakes and attach to the bottom of the floor to create a raked deck.
- 8 Attach the side wall to the folded ceiling/back wall.
- 9 Attach the walls and ceiling to the raked floor.
- 10 Make sure that all joints are carefully glued or taped so that the model will be secure.
- 11 If you wish to add a human figure to your model, make the body approximately 1-1/2 to 2 inches tall, and 3/4 to 1 inch wide.
- 12 On a 3X5 file card, create a display label for your model listing your name, the story you designed, the materials used, and the date completed.
- 13 Attach the display label to the right front underside of the floor.

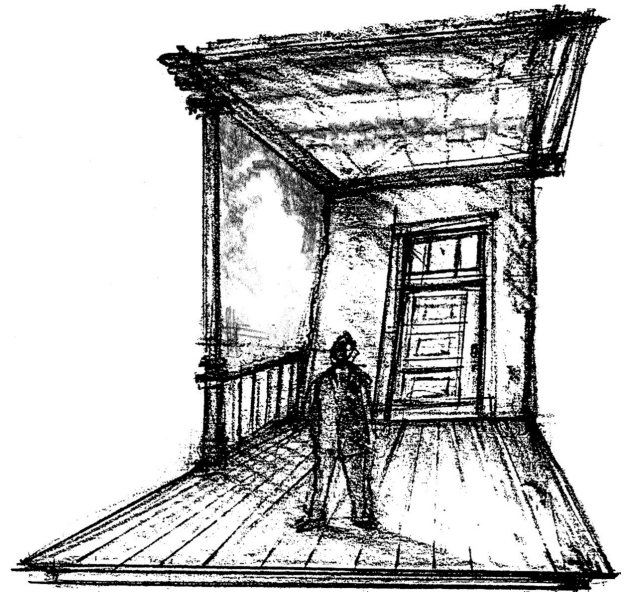

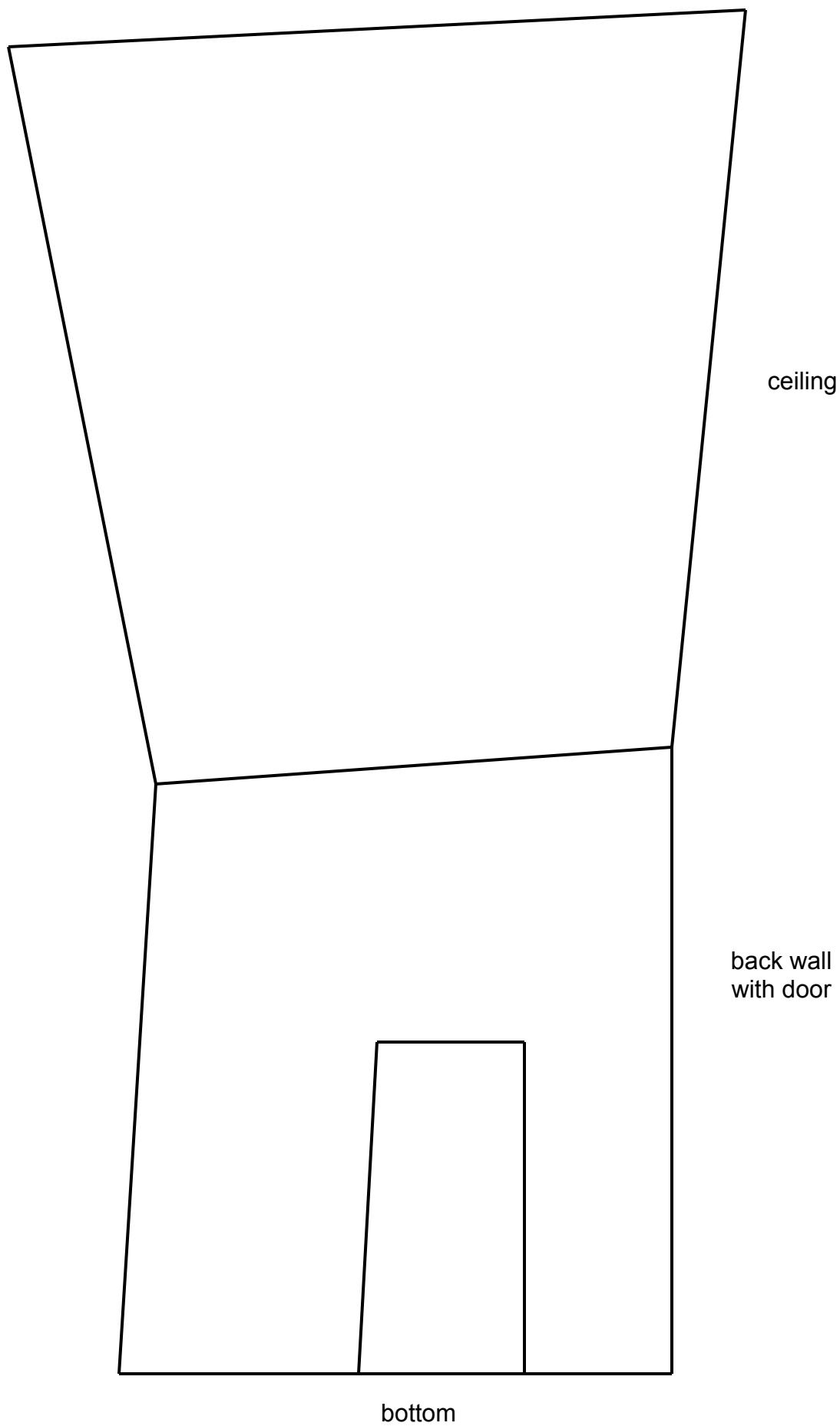

floor

wall attaches here

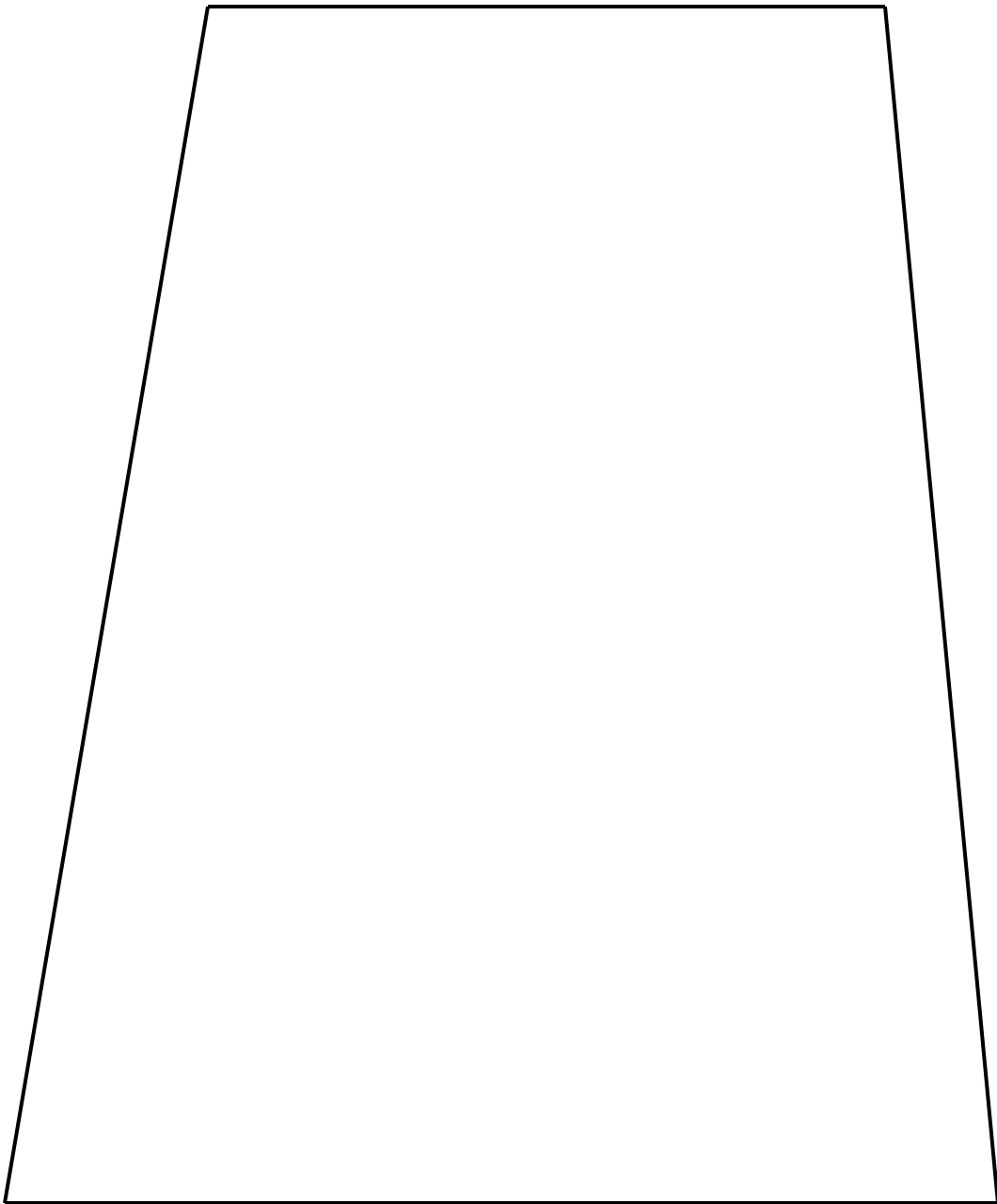

downstage

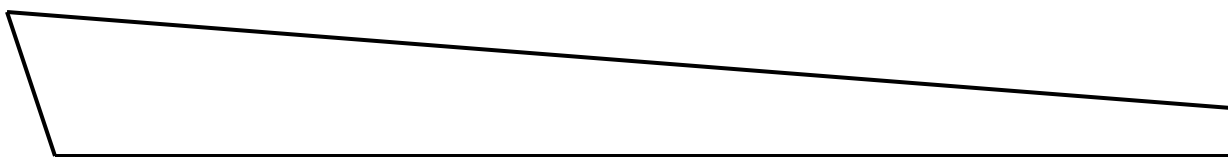

side rakes; make two from foam board

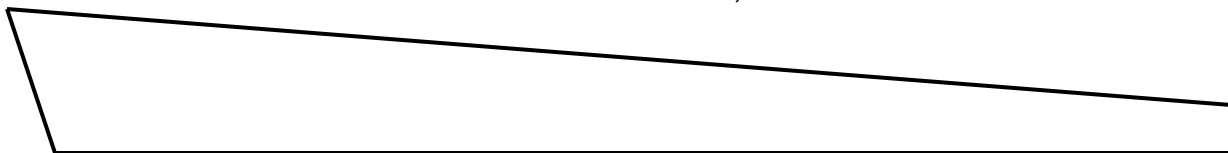

side wall

ceiling attaches here

back wall
attaches here

downstage

